

# HYDRAULIC BRAKE

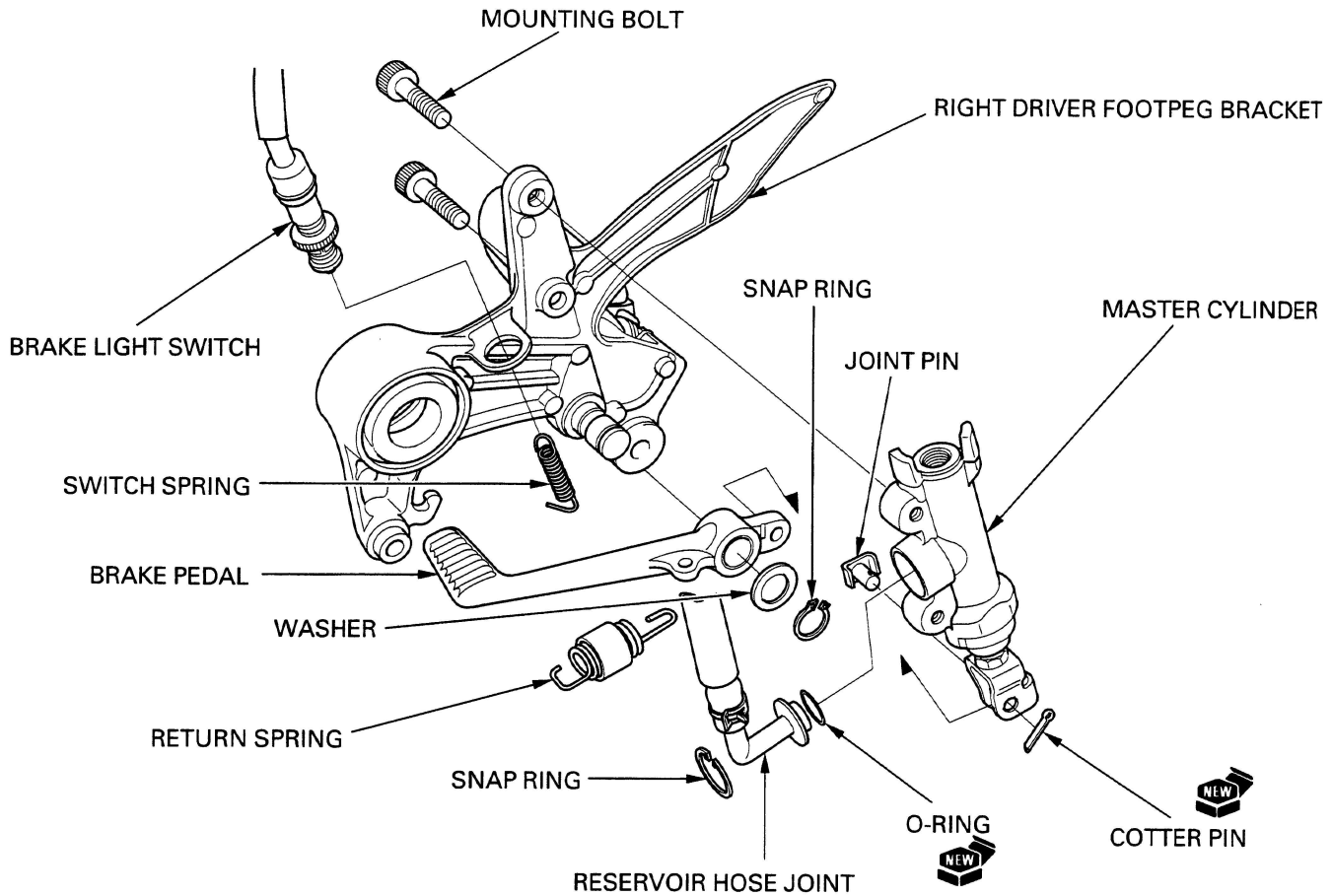

Coat the master piston and piston cups with clean brake fluid.  
 Install the spring onto the primary cup.  
 Install the spring, primary cup and master piston into the master cylinder.

**CAUTION:**

*Do not allow the piston cup lips to turn inside out.*

Apply silicone grease to the push rod contacting area of the master piston.

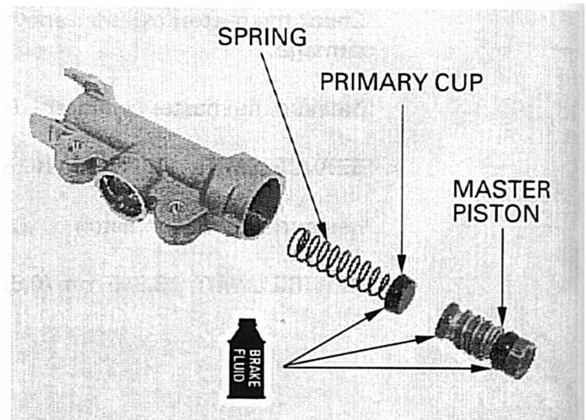

Install the push rod into the master cylinder.  
 Install the snap ring into the groove in the master cylinder, using the special tool.

**TOOL:**

**Snap ring pliers**                      07914-3230001

**CAUTION:**

*Be certain the snap ring is firmly seated in the groove.*

